

Time Access Systems

timeQplus

Face - Scan

*Bio-Metric Facial Recognition
Time and Attendance System
Simple Touch-free facial
recognition operation to
eliminate buddy punching*



FV300



Designed for QuickBooks™

Smart Biometric Solution for Time and Attendance

(604) 460-8670

www.timeaccessinc.com

With Time Access Inc, you can take control of your labor costs. Lost minutes could be costing you thousands of dollars per year. Based on 250 working days per year, the chart below shows actual time lost at the conservative rate of 20 minutes per day.

EVERY MINUTE COUNTS...

HOURLY RATE	COST PER MINUTE	NUMBER OF EMPLOYEES					
		2	5	10	25	50	100
\$8.00	\$0.1333	\$1,333	\$3,333	\$6,667	\$16,667	\$33,333	\$66,667
\$12.00	\$0.2000	\$2,000	\$5,000	\$10,000	\$25,000	\$50,000	\$100,000
\$15.00	\$0.2500	\$2,500	\$6,250	\$12,500	\$31,250	\$62,500	\$125,000

FEATURES

- Ideally suited for small businesses who want to automate their time and attendance process and eliminate buddy punching.
- Included software capacity for 50 employees. Easy to manage additional employees with a 25 user upgrade. Upgrade options can handle up to 250 employees
- Can handle weekly, biweekly, semi-monthly or monthly pay periods including up to 12 shifts with two levels of overtime.
- timeQplus™ Software allows you to edit your employee punches, view reports at your PC monitor, export data to 3rd party payroll programs and save data to text file.
- NEW job costing functionality allows your employees to punch IN/OUT using work codes for labor tracking
- NEW Employee status and total hours worked are now displayed on the terminal screen when clocking IN/OUT
- Exports directly to popular payroll formats, including QuickBooks® eliminating the need for manual calculations
- Multiple report options including Hours Summary and Time Cards
- Software or user interface available in English, Spanish and French

Touchless Biometric option to clock in/out

Simply look into the terminal. Verification time is less than one second.

Infra-red optical sensors enables user identification in poorly lit environments

Automates Time & Attendance Process

Reports regular hours, two levels of overtime, vacation, sick/personal hours, holidays and other categories.

Exports to third party payroll programs and saves data to text file

Large Storage Capacity biometric Terminal

Holds up to 1000 faces and has a storage capacity of 100,000 transactions

Perfect for the Small business

Easy to set up PC software. Terminal connects directly to PC or Ethernet via Local Area network

Grows with your business

Software comes with 50 employees with the option to upgrade to 250 employees

Terminal Retains Data

Transactions are stored on the terminal until retrieved by the PC application

Prevents Buddy Punching

High performing algorithm uses facial characteristics for positive identification

First and accurate way to clock in/out with touch-free operation

Punch In/Out



Edit Time Cards and Print Reports from Your Computer

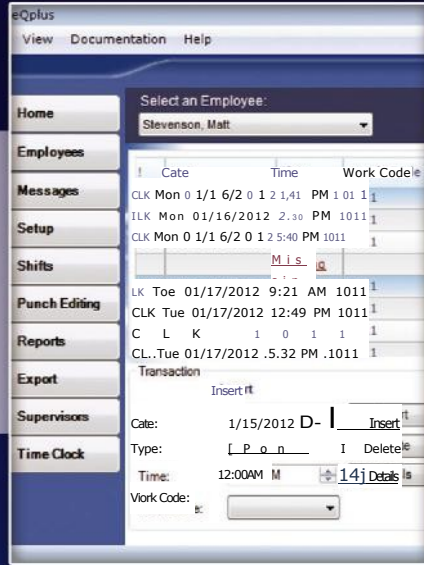

Export Data to Payroll

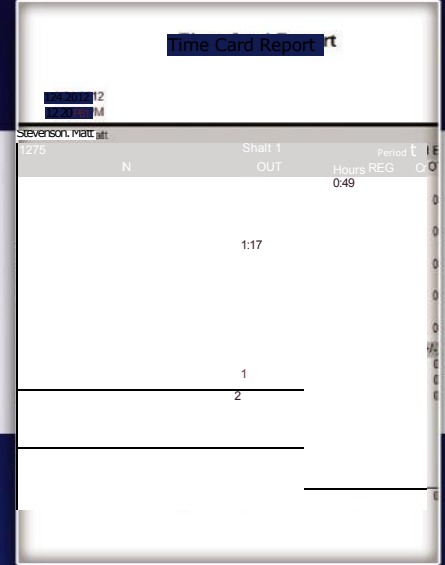

FLEXIBLE COMMUNICATION OPTIONS



Connect directly to PC via cross over cable (not included)



BB Flash Drive data transfer for remote installations

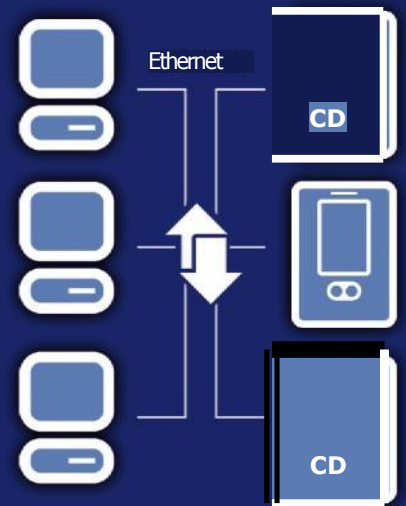

Connect to Ethernet on Local Area Network

timeQplus

Face Scan System

Payroll Exports

- Primepay
- Paychex Paylink
- ADP
- QuickBooks Pro/Premier
- Paychex
- Premier
- Custom Export Builder

TimeQPlus Face Scan Includes

- Biometric Facial Recognition Terminal
- Network Software CD for 50 Employees
- 5 ft Ethernet (CAT5) cable
- Power Supply
- Quickstart Guide
- Mounting Plate
- User Interface available in English, Spanish and French

Terminal Specifications

- Punch In/Out, Face Only, User ID & Password, or any of the combination above
- Connects directly to PC direct (Ethernet crossover cable, not included) or Ethernet (CAT5) cable.
- USB memory flash drive allows you to transfer punches from the terminal for remote installations
- Operating Temperature: 32° - 104°F (0°- 40°C)
- Display: 3.0 inch TFT touch screen

System Requirements

- IBM® PC Compatible, 1 GHz or faster
- 1 GB RAM or more
- 1 GB Disk space minimum available
- CD-ROM or DVD ROM drive
- Super VGA (1,024 x 768) or higher resolution video adapter and monitor
- Windows XP professional
- Windows Server 2003/2008
- Windows Vista
- Windows 7

Reports

- Employee Profiles
- Rules Setup
- Shifts
- Time Card
- Holidays
- Hours Summary
- Raw Transactions
- Time Card Approvals
- Approaching Overtime
- Daily Totals By Day
- Daily Totals By Employee
- Who's In, Who's Out
- Work Codes Total By Work Code
- Work Codes Total By Employee



Time Access Systems Inc.
Phone 604-460-8670 Fax 604-460-8690
Toll Free 1-877-460-9602
www.timeaccessinc.com